

FILED
GREENVILLE CO. S. C.

MAY 11 3 30 PM '79

DONNIE S. TANKERSLEY
R.M.C.

vol 1465 p. 104

MORTGAGE

W
C
O
U
N
T
Y
C
L
O
C
K
S
M

THIS MORTGAGE is made this 10th day of May, 1979, between the Mortgagor, Nelson & Putman Builders, a Partnership, (herein "Borrower"), and the Mortgagee, First Federal Savings and Loan Association, a corporation organized and existing under the laws of the United States of America, whose address is 301 College Street, Greenville, South Carolina (herein "Lender").

WHEREAS, Borrower is indebted to Lender in the principal sum of Seventy three thousand six hundred & 00/100 (\$73,600.00) Dollars, which indebtedness is evidenced by Borrower's note dated May 10, 1979, (herein "Note"), providing for monthly installments of principal and interest, with the balance of the indebtedness, if not sooner paid, due and payable on April 1, 2010.....;

TO SECURE to Lender (a) the repayment of the indebtedness evidenced by the Note, with interest thereon, the payment of all other sums, with interest thereon, advanced in accordance herewith to protect the security of this Mortgage, and the performance of the covenants and agreements of Borrower herein contained, and (b) the repayment of any future advances, with interest thereon, made to Borrower by Lender pursuant to paragraph 21 hereof (herein "Future Advances"), Borrower does hereby mortgage, grant and convey to Lender and Lender's successors and assigns the following described property located in the County of Greenville, State of South Carolina:

ALL that certain piece, parcel, or lot of land, with all improvements thereon, or hereafter to be constructed thereon, situate, lying and being in the State of South Carolina, County of Greenville, being known and designated as Lot No. 80, Section III on plat of Holly Tree, recorded in Plat Book 6H at Page 81, recorded in the RMC Office for Greenville County, S.C., reference to said plat being hereby craved for the metes and bounds description.

This being the same property conveyed to mortgagors by deed of Camelot, Inc., a South Carolina Corporation, dated May 10, 1979, recorded in the RMC Office for Greenville County, S.C., in Deed Book 1102 at Page 346.

0
4
5
6
4
2

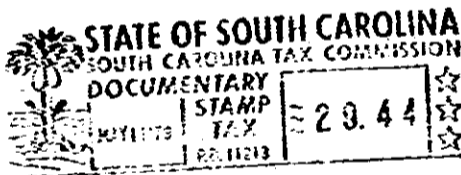

which has the address of Lot 80 Sagamore Drive
(Street) (City)
(herein "Property Address");
(State and Zip Code)

TO HAVE AND TO HOLD unto Lender and Lender's successors and assigns, forever, together with all the improvements now or hereafter erected on the property, and all easements, rights, appurtenances, rents, royalties, mineral, oil and gas rights and profits, water, water rights, and water stock, and all fixtures now or hereafter attached to the property, all of which, including replacements and additions thereto, shall be deemed to be and remain a part of the property covered by this Mortgage; and all of the foregoing, together with said property (or the leasehold estate if this Mortgage is on a leasehold) are herein referred to as the "Property."

Borrower covenants that Borrower is lawfully seised of the estate hereby conveyed and has the right to mortgage, grant and convey the Property, that the Property is unencumbered, and that Borrower will warrant and defend generally the title to the Property against all claims and demands, subject to any declarations, easements or restrictions listed in a schedule of exceptions to coverage in any title insurance policy insuring Lender's interest in the Property.

1979

4328 RV.2